

Connection hoses and cables	
Water hose:	✓
Waste water hose:	✗
Electric cable:	✓

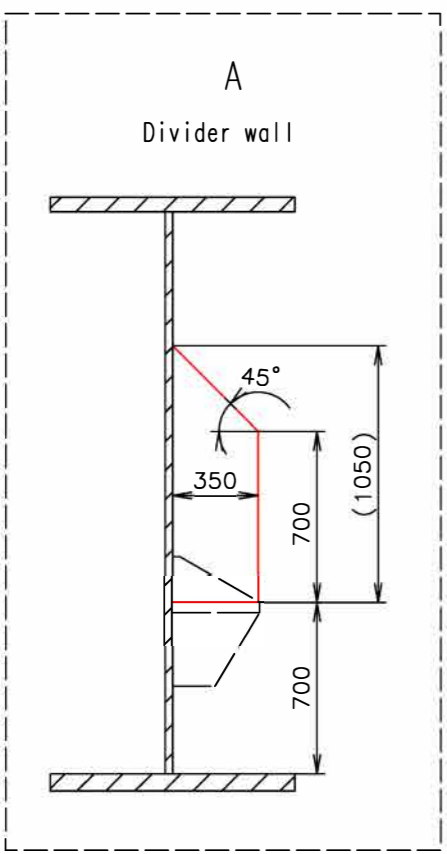

- Interior doors + divider walls in decor 0599 SG Orca
- External doors - without cylinders | Spare wheel - free loaded
- Notes: Working desks in waterproof compact desk Egger (dark color)

Interior height:	2100 mm	Total weight:	3500 kg
Color:	RAL 7042	Tare weight-estimate:	-
Floor:	PVC Jupiter 148708	Centre of wheels from rear side:	2990 mm
Date:	10.10.2019	Wheels:	195/50 R13C

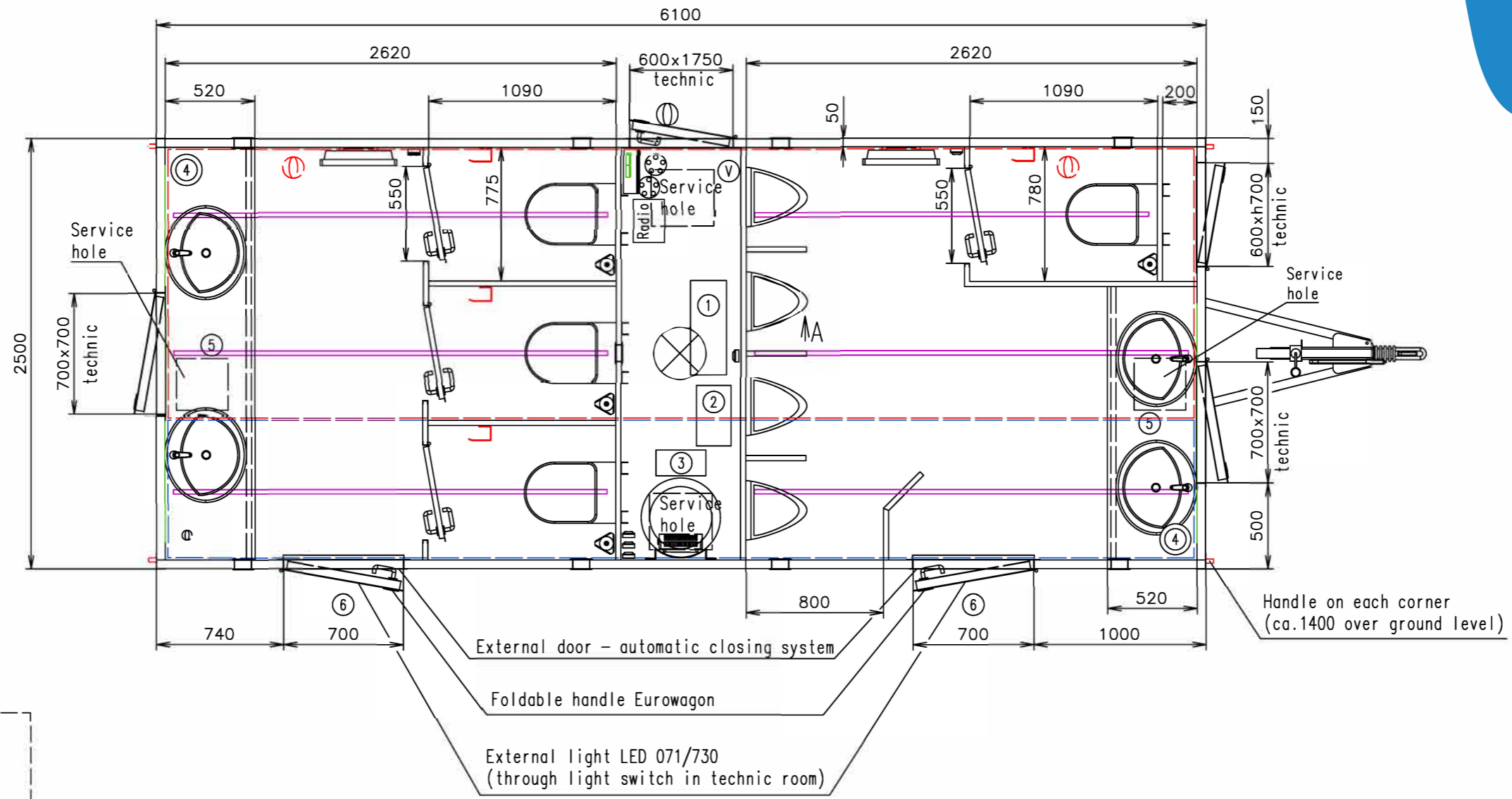

Drawing number: (3188-61)  
3405-61-sketch 1\_1/2 (Sprenger)

(Cabling and piping is not shown on the 3D views and drawings)

Connection hoses and cables	
Water hose:	✓
Waste water hose:	✗
Electric cable:	✓



- Ⓥ Water connection 3/4" (through the wall) + filter + reduction valve
- Ⓢ 2x Electric connection (through the wall) (230V-16A) (1x heating) (1x the rest)
- ⓈⓈ Effluent connection 2,5" (under floor from tank) or 1" (directly from Jets pump, through wall)
- Ⓜ Power point
- Ⓛ Light switch
- Ⓜ Switch board (1200 over floor)
- Ⓧ Sensorlight
- Ⓛ LED stripe
- Ⓜ Heating (500W)
- Ⓜ Heating (750W)
- Ⓢ Wash-basin (built-in) Multi 1690 (550x470) + standard water tap
- Ⓢ Vacuum toilet Jets
- Ⓢ Urinal - Uridan (waterless)
- Ⓢ Waste-water tank (on the floor) (15960 x w1560 x h250 = 2000l) + float senser + indicator
- Ⓢ Water tank (on the floor) (15960 x w800 x h250 = 1000l) + float senser + indicator
- Ⓢ Hot water boiler (50 l)
- Ⓜ Ventilation ø120
- Ⓢ Brush toilet
- Ⓢ Special toilet paper holder
- Ⓛ Mirror (2200x850 and 1400x850) + frame around
- ① Vacuumator Jets 15MB
- ② Gray water tank Jets 12l
- ③ Water pump Grundfos hydrojet JP5 (230V)
- ④ Speaker - in the roof
- ⑤ Rubish bin
- ⑥ VIP stairs (w700) + handrail

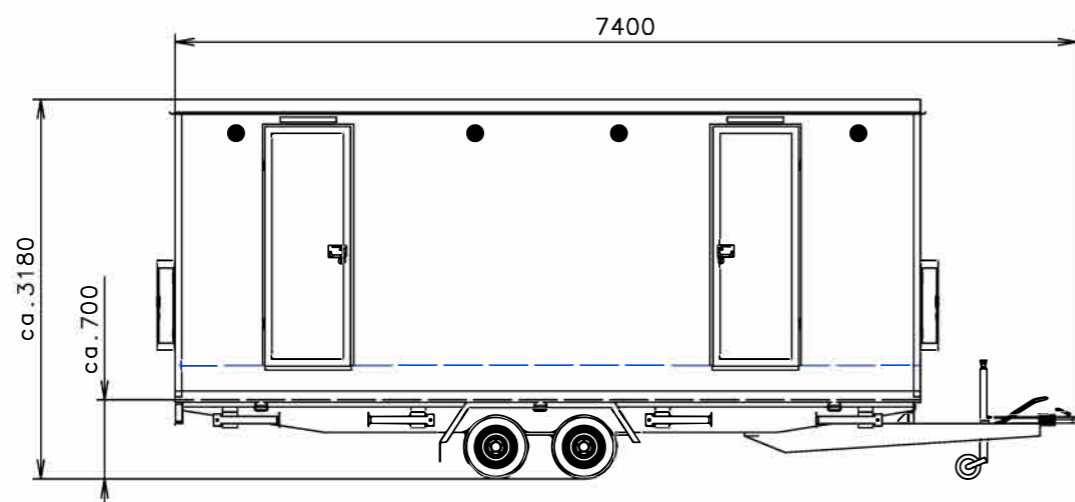

Interior doors + divider walls in decor 0599 SG Orca  
 External doors - without cylinders Spare wheel - free loaded  
 Notes: Working desks in waterproof compact desk Egger (dark color)

Interior height:	2100 mm	Total weight:	3500 kg
Color:	RAL 7042	Tare weight-estimate:	-
Floor:	PVC Jupiter 148708	Centre of wheels from rear side:	2990 mm
Date:	10.10.2019	Wheels:	195/50 R13C

**SaniGreen**

Drawing number: (3188-61)  
 3405-61-sketch 1\_2/2 (Sprenger)

(Cabling and piping is not shown on the 3D views and drawings)